

## Mail- Outlook Express 6

Via deze pagina kan u outlook express instellen voor **POP3** en **IMAP**

### 1. VIA POP3

U wilt gebruik maken van Outlook Express 6 en de POP3-methode om uw e-mails te verwerken ? Dat kan. Stel uw programma in zoals we het voordoen in de stap-voor-stap uitleg.

- Open "Outlook Express 6".
- Selecteer **Accounts (services)** in het menu **Tools (extra)**.

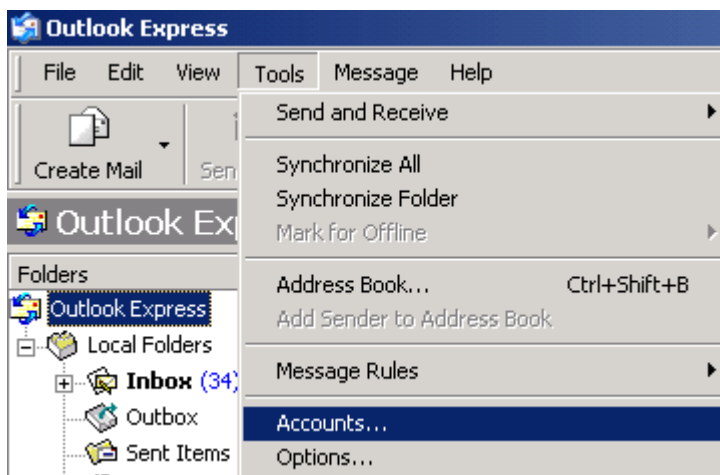

- Klik op **Add** (Toevoegen) onder het tabblad **Mail**.
- Selecteer **Mail**.

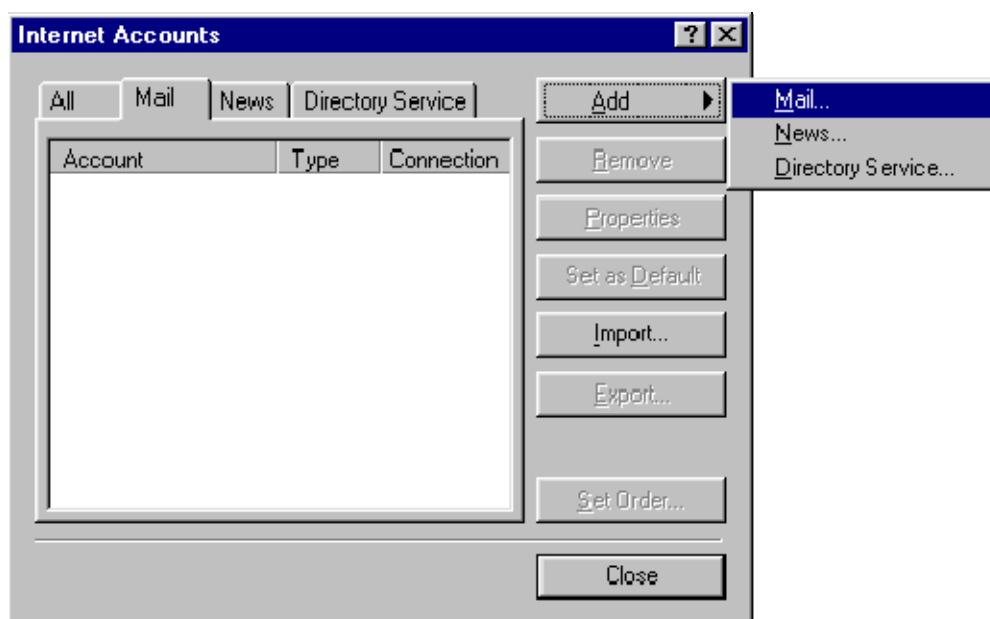

- In het veld **Display name** (Weergavenaam) vult u uw naam in.
- Klik op **Next** (Volgende).

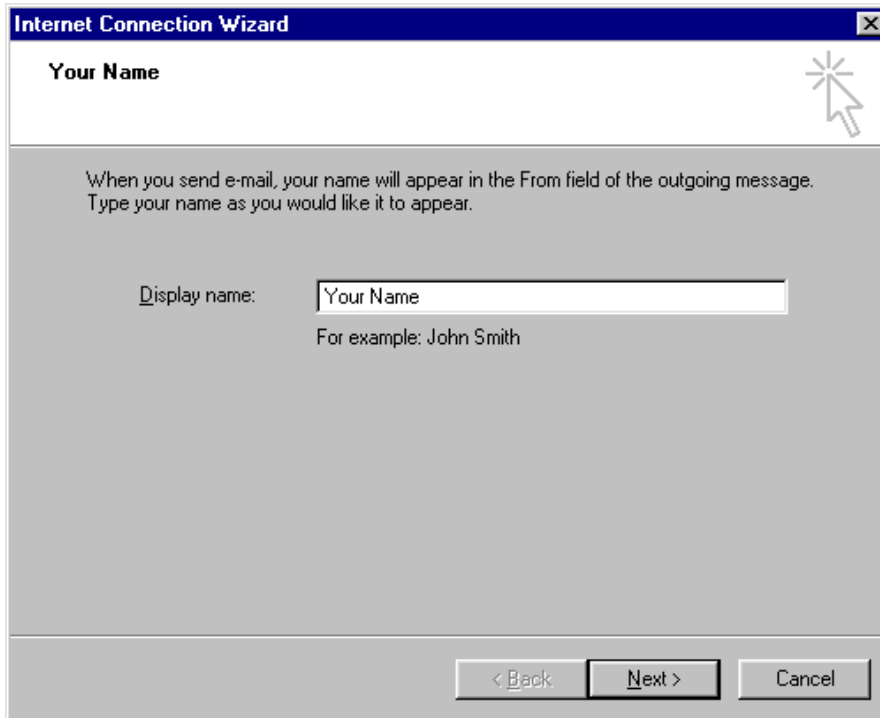

- Vervolgens vult u uw e-mailadres in en klikt u op **Next** (Volgende).

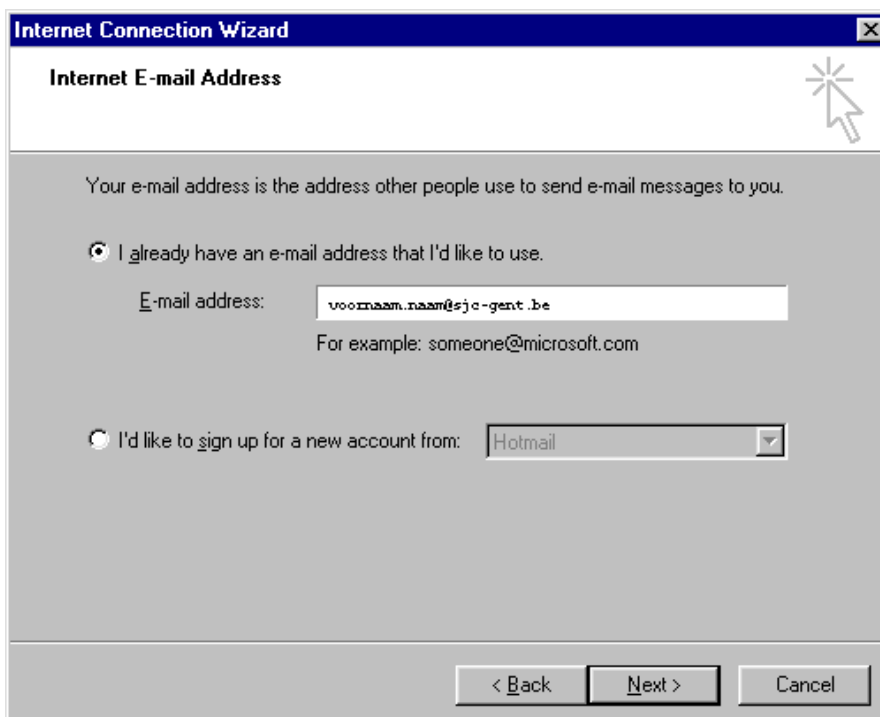

- Het servertype voor inkomende berichten is "POP 3".
- Servernaam voor inkomende berichten is **mail.educorner.be**
- Servernaam voor uitgaande berichten is **smtp.uweingenprovider.be** (bvb **smtp.telenet.be**, **smtp.scarlet.be**, ...)

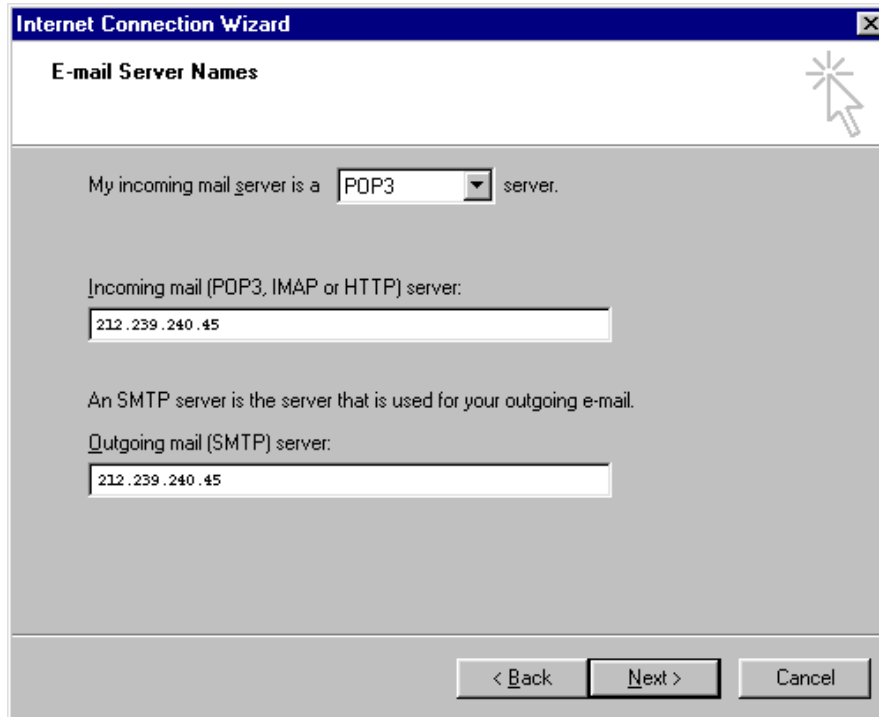

- De volgende velden vult u als volgt in:  
**Account name:** uw e-mail adres  
**Password:** uw paswoord  
**Remember Password** (Wachtwoord onthouden) aanvinken (zo hoeft u het niet telkens opnieuw in te geven).
- Klik op **Next** (Volgende).

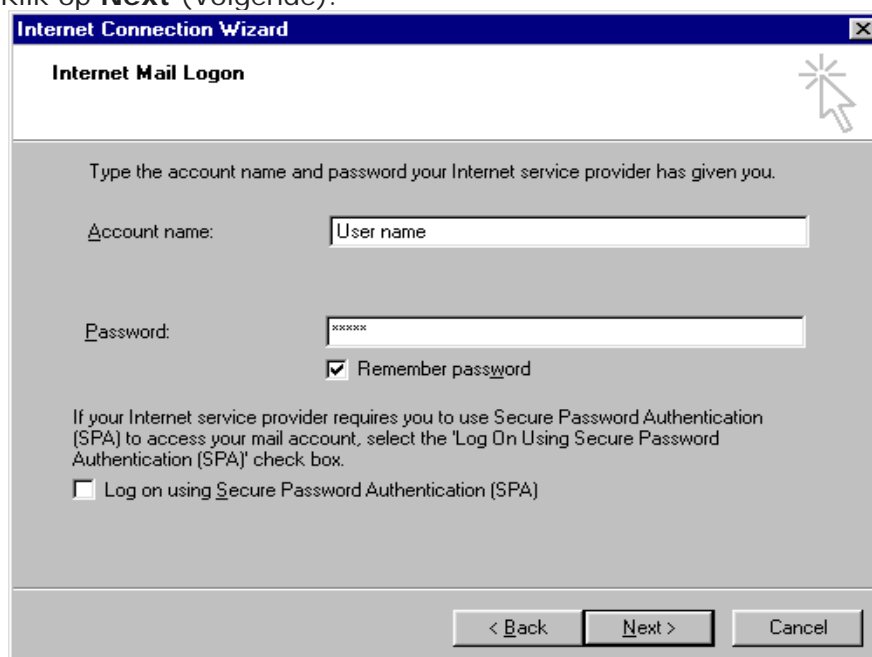

- Om de opgegeven instellingen te activeren klikt u op **Finish** (Voltooien).

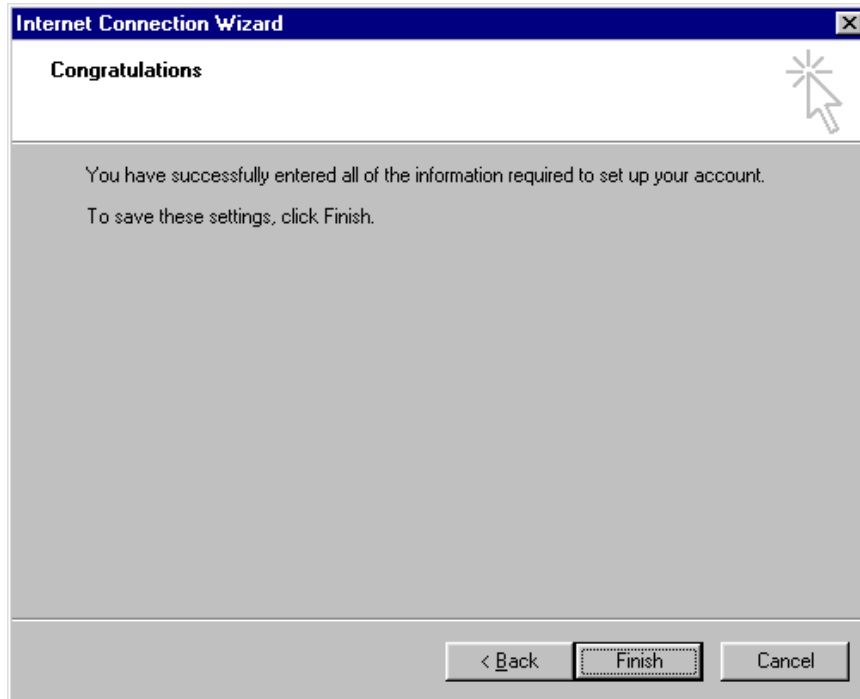

- Gefeliciteerd! U heeft met succes uw e-mailprogramma geconfigureerd!

## 2. VIA IMAP

U wilt gebruik maken van Outlook Express 6 en de IMAP-methode om uw e-mails te verwerken ? Dat kan. Stel uw programma in zoals we het voordoen in de stap-voor-stap uitleg.

- Open "Outlook Express 6".
- Selecteer **Accounts (services)** in het menu **Tools (extra)**.

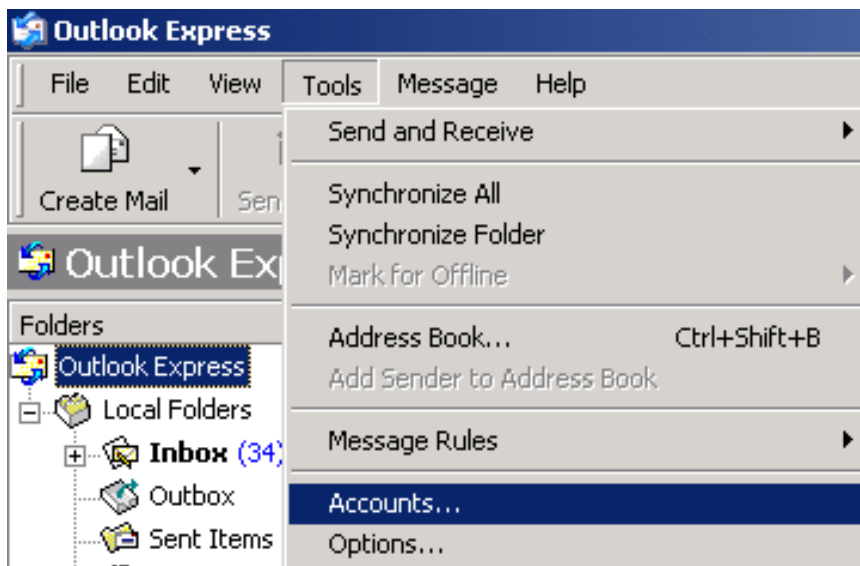

- Klik op **Add** (Toevoegen) onder het tabblad **Mail**.
- Selecteer **Mail**.

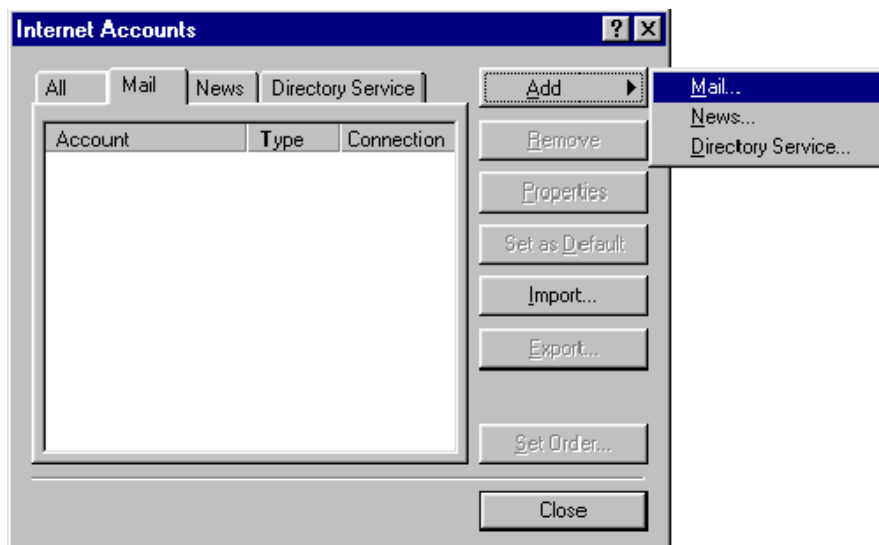

- In het veld **Display name** (Weergavenaam) vult u uw naam in.
- Klik op **Next** (Volgende).

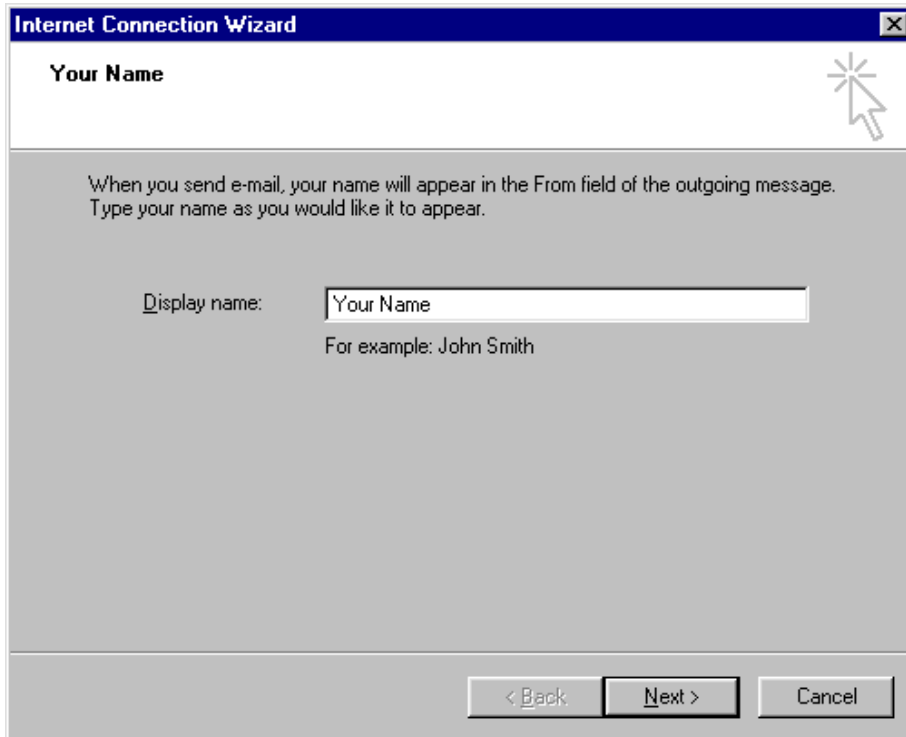

**Internet Connection Wizard**

**Your Name**

When you send e-mail, your name will appear in the From field of the outgoing message.  
Type your name as you would like it to appear.

Display name:

For example: John Smith

< Back   Next >   Cancel

- Vervolgens vult u uw e-mailadres in en klikt u op **Next** (Volgende).

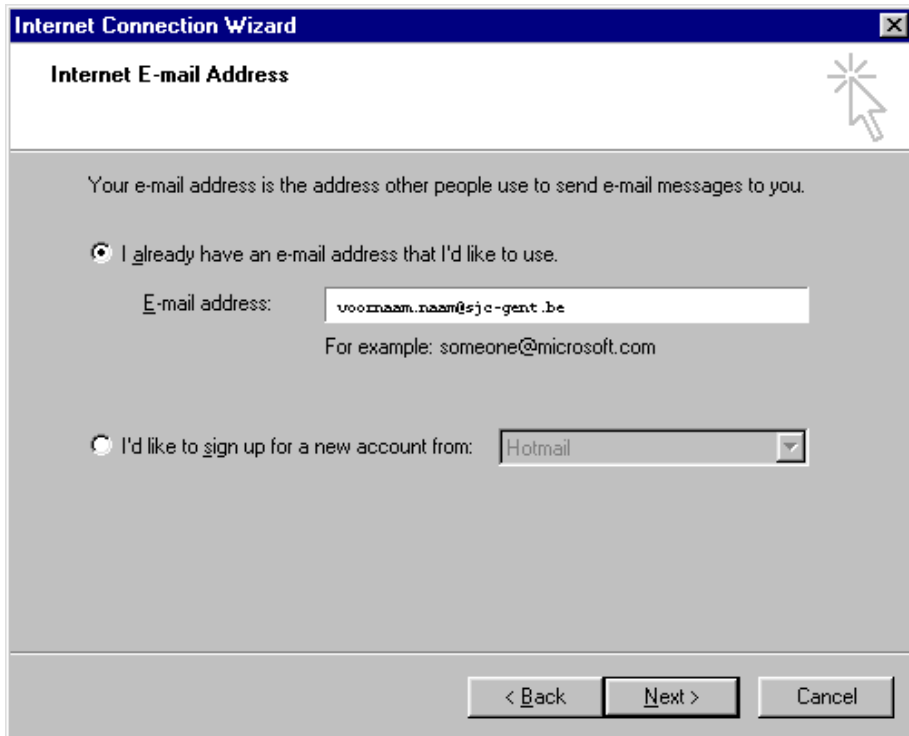

- Het servertype voor inkomende berichten is "IMAP".
- Servernaam voor inkomende berichten is **mail.educorner.be**
- Servernaam voor uitgaande berichten is **smtp.uwprovider.be** (bvb **smtp.easynet.be**, **smtp.telenet.be**, **smtp.skynet.be**, ...)

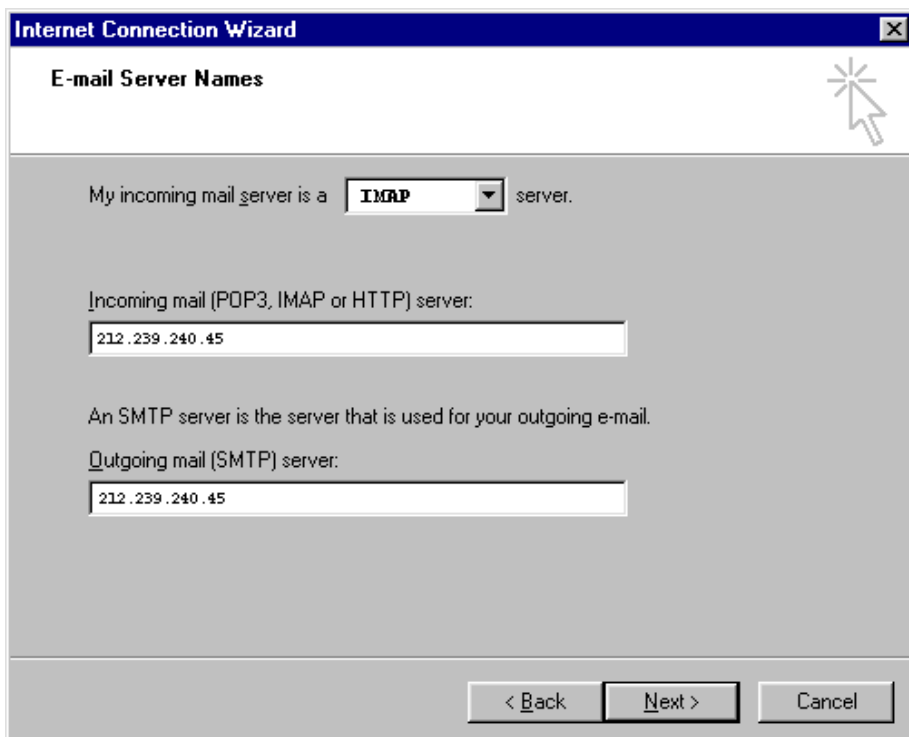

- De volgende velden vult u als volgt in:  
**Account name:** uw e-mail adres met @educorner.be  
**Password:** uw paswoord  
**Remember Password** (Wachtwoord onthouden) aanvinken (zo hoeft u het niet telkens opnieuw in te geven).
- Klik op **Next** (Volgende).

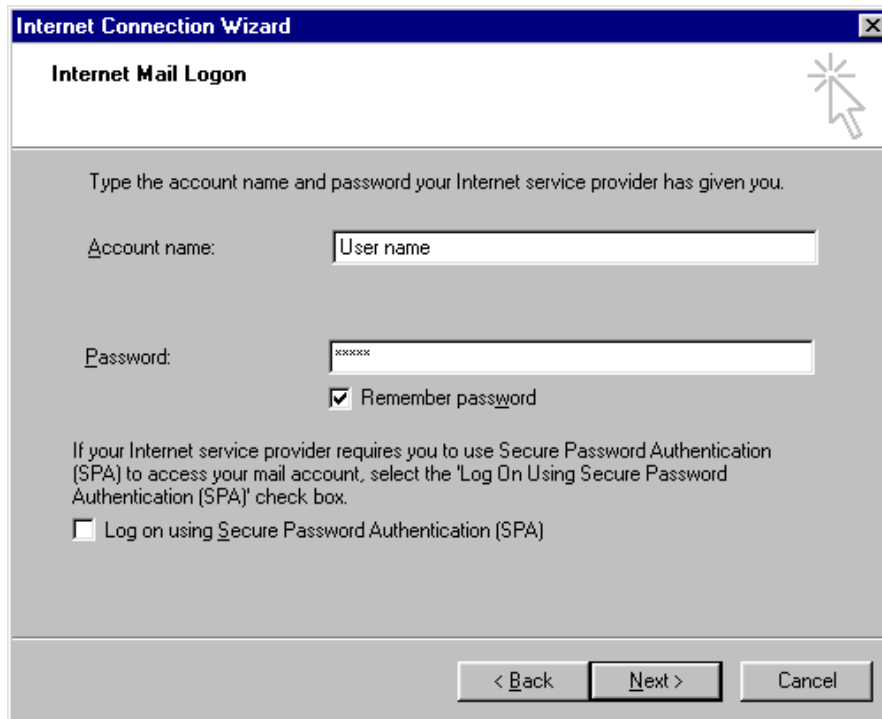

- Title bar: Internet Connection Wizard
- Section header: Internet Mail Logon
- Instruction: Type the account name and password your Internet service provider has given you.
- Account name field: Labeled 'Account name:' with a text box containing 'User name'.
- Password field: Labeled 'Password:' with a text box containing 'xxxxxx'.
- Remember password checkbox: Checked, labeled 'Remember password'.
- Secure Password Authentication (SPA) section: A paragraph explaining SPA and a checkbox labeled 'Log on using Secure Password Authentication (SPA)' which is unchecked.
- Buttons: '< Back', 'Next >', and 'Cancel'.

- Om de opgegeven instellingen te activeren klikt u op **Finish** (Voltooiën).

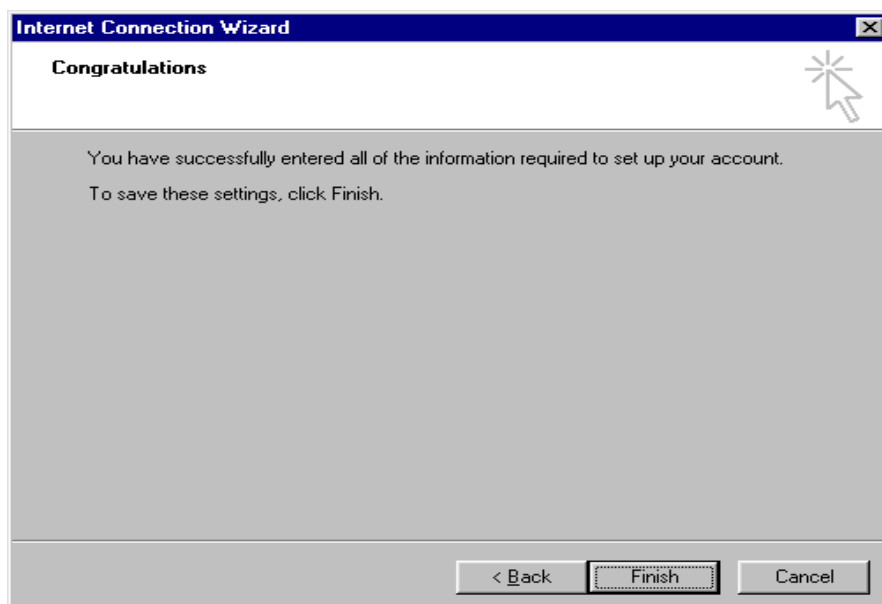

- Title bar: Internet Connection Wizard
- Section header: Congratulations
- Message: You have successfully entered all of the information required to set up your account. To save these settings, click Finish.
- Buttons: '< Back', 'Finish', and 'Cancel'.

Gefeliciteerd! U heeft met succes uw e-mailprogramma geconfigureerd!